

John Lear Moon Photos-- Page 2

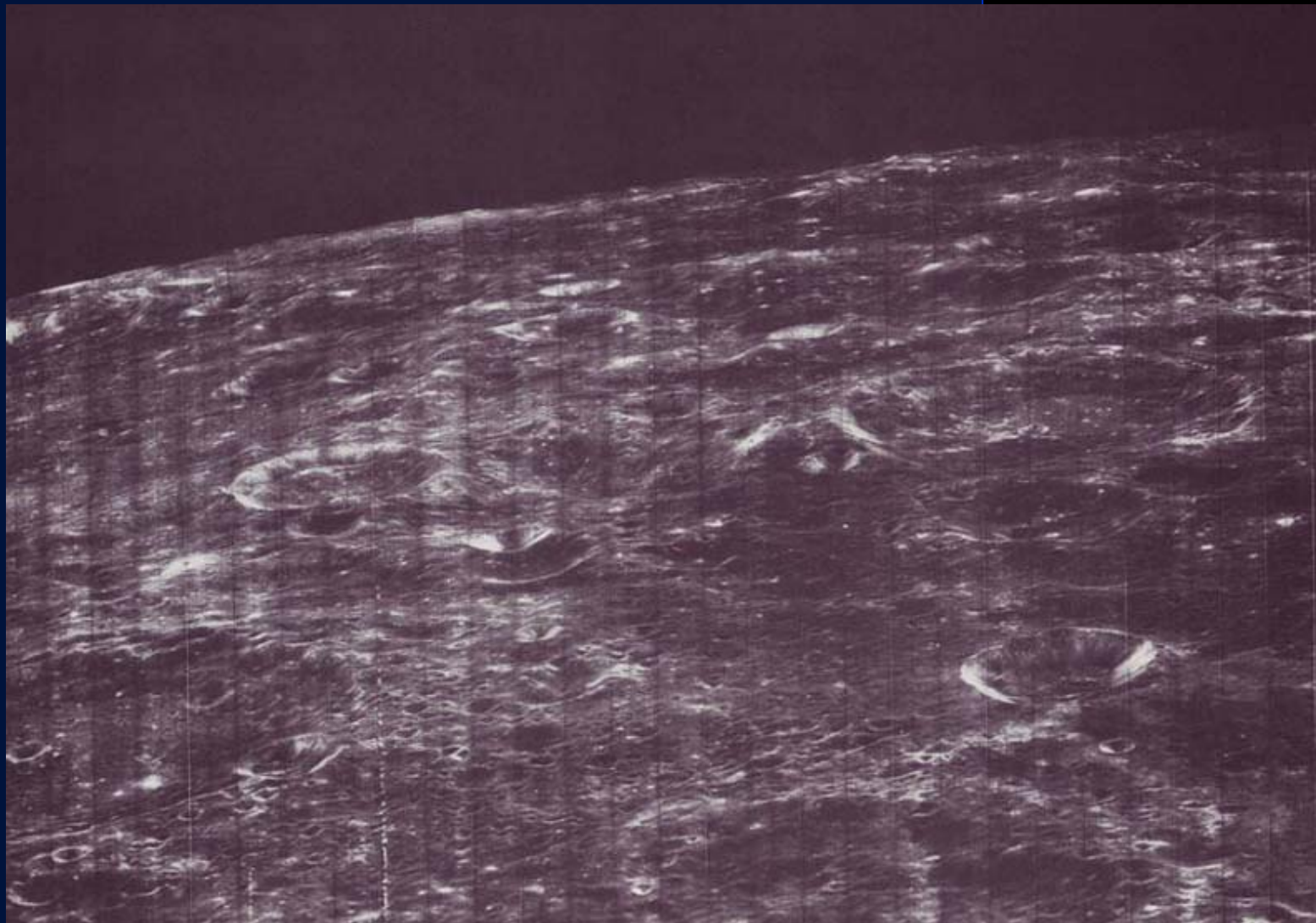

1) This is a photo of the far side of the moon taken by Lunar Orbiter 1 in August of 1966. It appears to have been subjected to some airbrushing. When enlarged, there appear to be many mining camps with roads, equipment, towers, vehicles, tubes, bridges and many more artifacts.

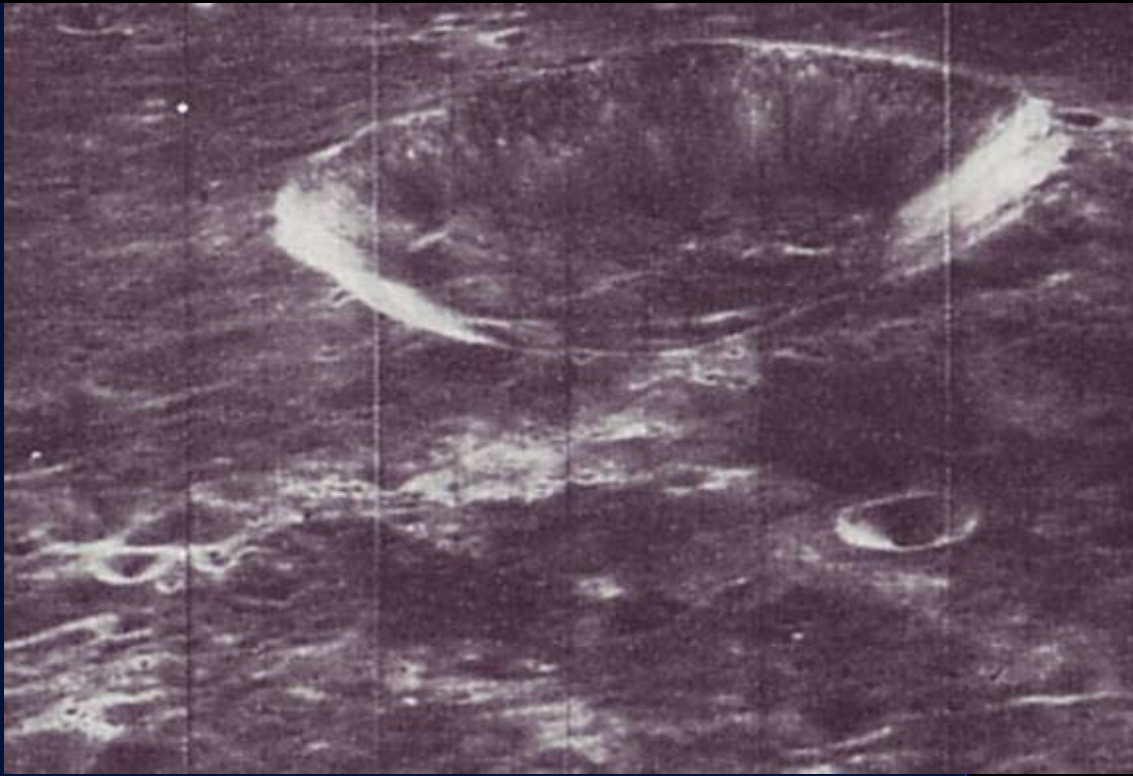

2) This photo is of a section to the lower right of the photo above. There are what appear to be roads and structures. In the bottom of the crater, to the left there appears to be a long object, extended into the air from which dust or dirt is being sprayed and is creating a cloud of some sort further to the left at the top of the crater.

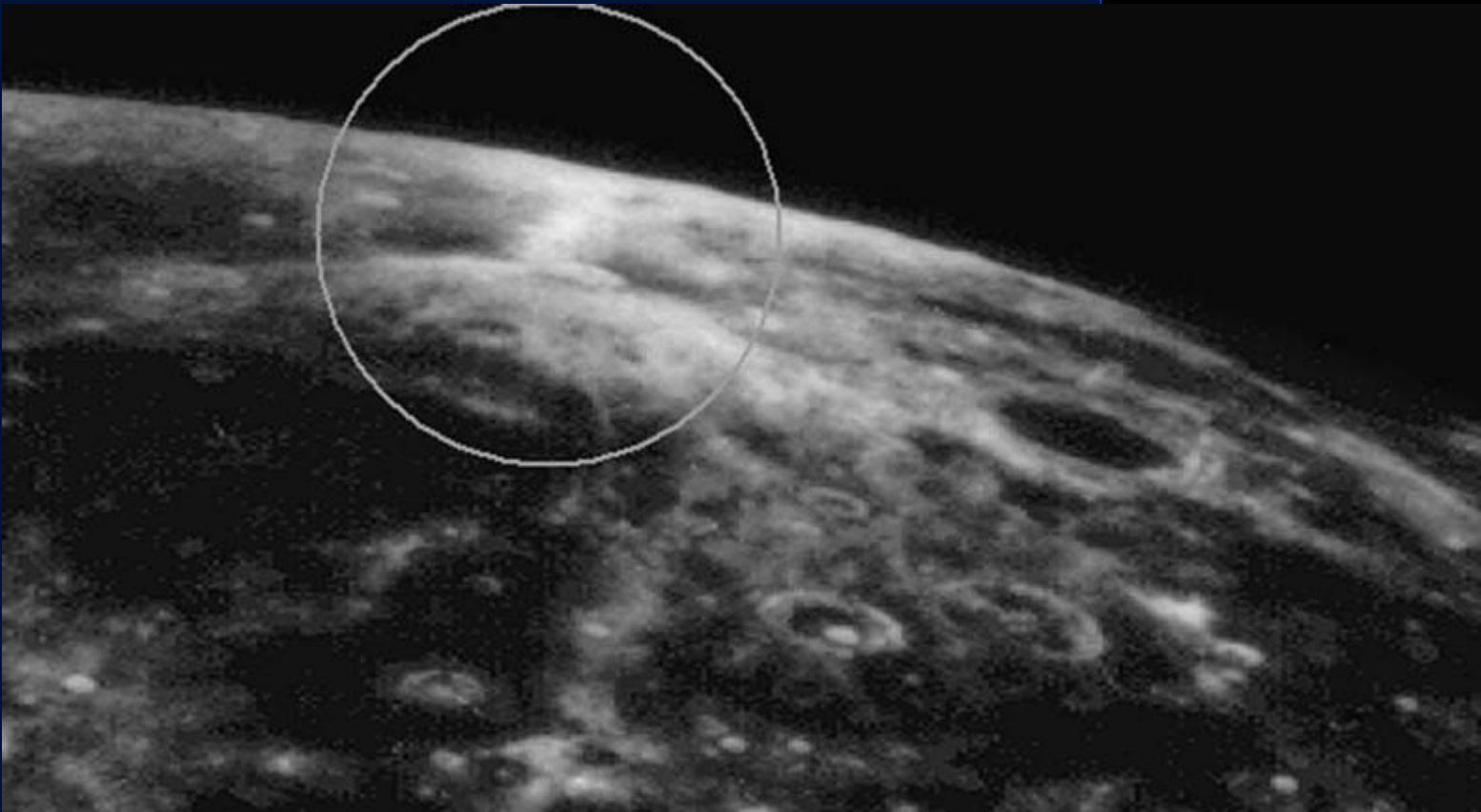

3) This is a photo of the moon taken by the Lick observatory January 17, 1946. The dark crater at center right is Endymion. To the northwest of Endymion, in the top left of the photo (circled) is what appears to be a

huge explosion that drifts as a column of smoke or dirt or dust further to the northeast and then rises to the top of the moons atmosphere. It has been reported that the moon has no atmosphere but this photo seems to indicate that there is, in fact, an atmosphere and that atmosphere is dense enough to support a column of smoke or dirt or dust which rises up. We could probably see the cloud of that the smoke or dirt or dust rise above the horizon of the moon but it has probably been airbrushed out.

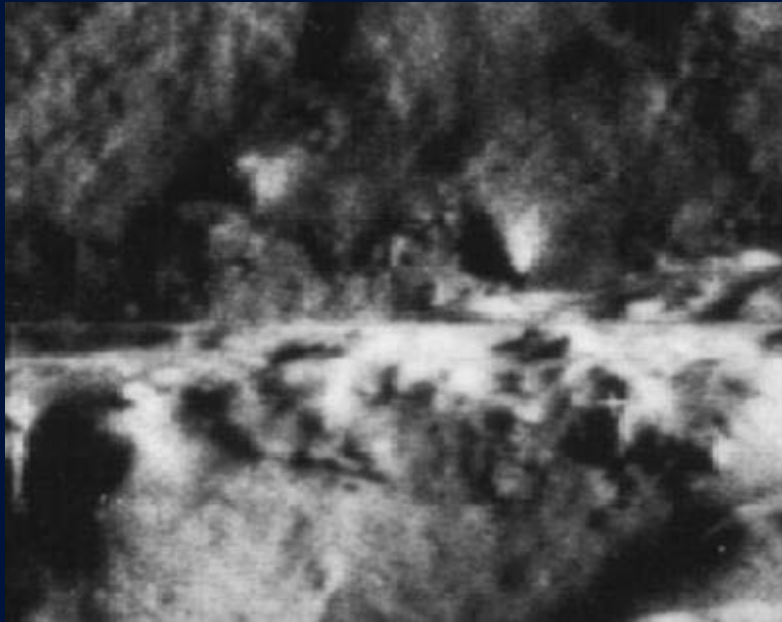

4) This is a section of a photo taken of the crater Copernicus by Lunar Orbiter 2 (LOII-162H) in 1966. Along the north inside face of the crater there appears to be a very large strip mining operation with structures, cranes, roads, huge tanks with vapor rising out of them, huge tanks with vapor descending down the hillside and many other artifacts including a gigantic bucket excavator. This section of the photo shows 2 examples of vapor rising out of tanks. Visible, rising vapor cannot exist in a vacuum.

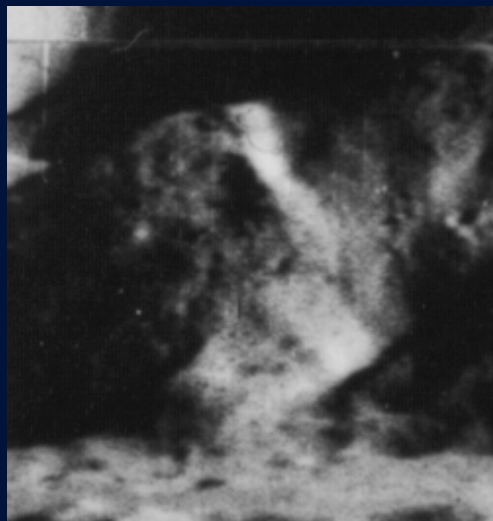

5) This photo is also from Lunar Orbiter II-162H, in the same general area of the tank vapor above but this tank vapor is flowing down instead of rising up.

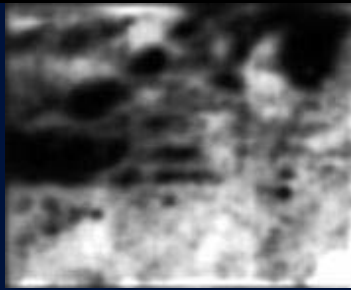

6) This photo, also from LO2-162H, shows what appears to be a 3 story building near the top of the crater Copernicus in the strip mining area. There is what appears to be a ramp on the left side of the building extending from the second story down to the ground.

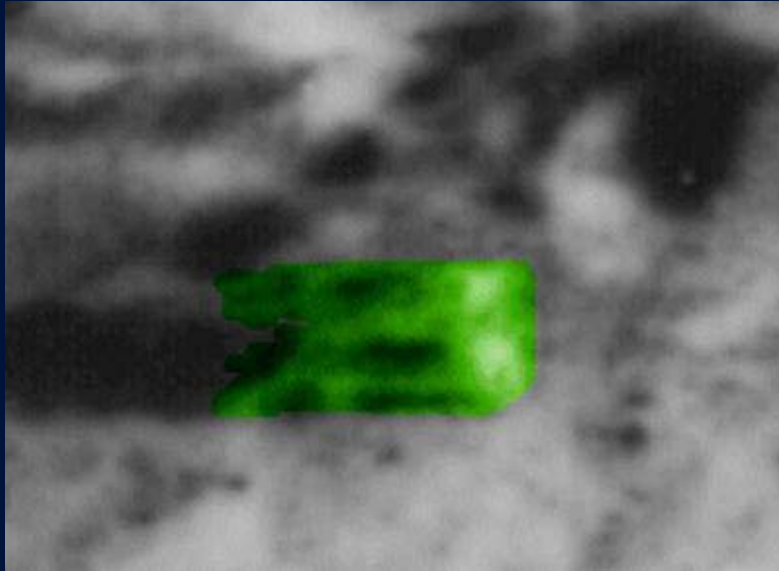

7) This is the same photo as above but the building has been colorized.

Page Three